

Berklee**Shares.com**TM

FREE music lessons from
Berklee College of Music

Berklee Music Theory: Book 1

Paul Schmeling

Lesson 14

Accidentals

Click CD icons to listen to
CD tracks from book.
Press ESC to cancel sound.

Check out Berkleeshares.com for more lessons
just like this one.

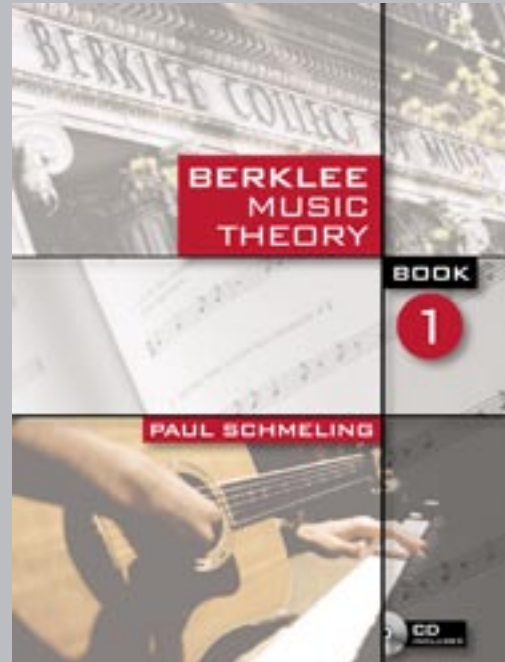

Berklee is offering free music lessons online designed to expand educational opportunities for musicians around the globe. The music lessons are available for free download from the Berkleeshares.com Web site and via a growing network of partner Web sites. These free music lessons are also available on digital file sharing networks. We encourage people to share our lessons with other musicians. While Berklee strongly disapproves of stealing copyrighted music online, we believe that file sharing offers new opportunities for musicians to learn, and to promote and distribute their work.

Lesson 14. Accidentals

Accidentals are symbols that alter a note's pitch.

Sharps

- 23** The sharp sign # raises a note's pitch by a half step, the next higher note on the keyboard. This note may be a white or a black key. (H = half step)

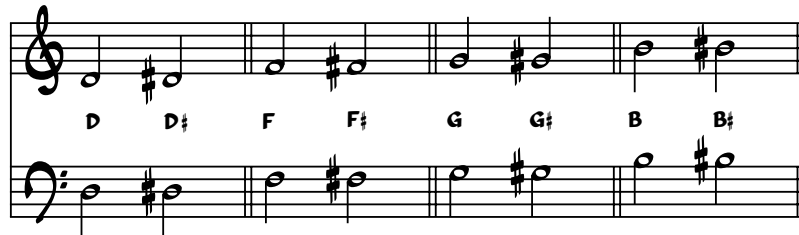
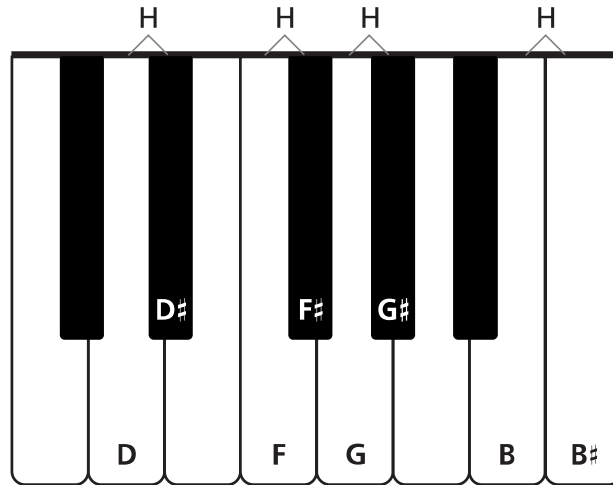

Flats

- 24 The flat sign ♭ lowers a note's pitch by a half step, the next lower note on the keyboard. This note could be a white or a black key.

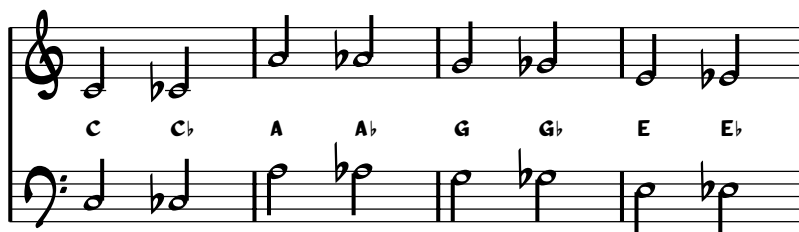
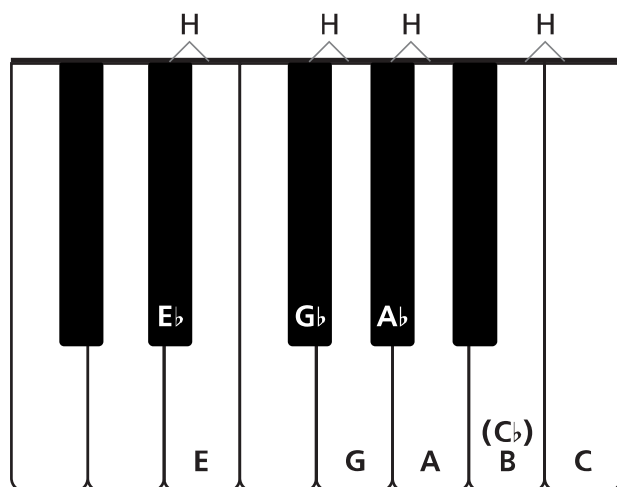

Naturals

The natural sign ♮ indicates that a note is neither sharp nor flat. On a staff, the appearance of a natural sign cancels out a sharp or flat that has been previously applied to a note.

Rules for Accidentals

Once introduced into a measure, accidentals are in effect for the entire measure but are cancelled out by the bar line. In the following example, every E in the first measure is flat because of the introduced flat sign. The E in the second measure is an E natural, with no natural sign needed.

Practice

1. Use the appropriate note and accidental to raise each note by a half step. The first one is done for you.

2. Use the appropriate note and accidental to lower each note by a half step.

Want more?

Guitar.
Performance.
Production.
Songwriting & Arranging.
Music Business.

Theory, Harmony & Ear Training.

Study with the world-renowned professors of Berklee College of Music, on your own time, from anywhere in the world.

Online Courses and Certificates from Berkleemusic

Music Theory 101

Get the musical foundation you need to take your skills to a higher level. Learn to read, write, really listen ... and put theory into practice every day!

Getting Inside Harmony 2005 UCEA Continuing Education Award Winner

Use harmony creatively in your playing and writing. Learn to hear and modify chord progressions, improvise effectively from chord to chord and deepen your understanding of music's inner workings.

Basic Ear Training

This practical approach to ear training will help you build your confidence as a performer by teaching you how to notate basic rhythms and better identify the different parts of a song.

Theory, Harmony & Ear Training Master Certificate Program

Maximize your performance, writing, arranging, improvisation, and music comprehension skills by developing your fundamental knowledge in the areas of music theory, harmony, and ear training.

[Learn More](#) 

Books and DVDs from Berklee Press

Harmonic Ear Training

A vital introduction for songwriters and performers looking to improve their listening skills and become better musicians. Learn how to break down the hearing process, internalize the music, and then identify the elements of the progression.

Berklee Music Theory: Book 1

Learn music theory based on over 40 years of music theory instruction at Berklee. Explore the inner workings of music, presenting notes, scales and rhythms as they are heard in today's music styles.

Jazz Composition: Theory and Practice

Based on Professor Ted Pease's 25 years of teaching jazz composition at Berklee. Students will develop writing skills and apply melodic, harmonic, and rhythmic concepts to the blues, song form, episodic composition, and multi-movement jazz works.

Modern Jazz Voicings: Arranging for Small and Medium Ensembles

This is the definitive text used for the time-honored Chord Scales course at Berklee College of Music. Add color, character, and sophistication to your chord voicings. Learn advanced arranging and performing techniques for three to six parts.

[Learn More](#) 